ÚLTIMOS LANÇAMENTOS

TANQUE DE COMBUSTÍVEL

MOBI 17/... (todos)
AC2401 - 47 L

TANQUE DE COMBUSTÍVEL

GOL E PARATI 97/10 (Motor 1.0)
(Bóia Rosca)
AC2306 - 55 L

TANQUES DE COMBUSTÍVEL EM PLÁSTICO

PLÁSTICO
C-20, D-20 83/92
Sem Mangote
AC7005 - 110 L

PLÁSTICO
Toyota Bandeirante 70/92
Sem Mangote
AC7601 - 52 L

PLÁSTICO
Toyota Bandeirante 93/...
Sem Mangote
AC7602 - 65 L

PLÁSTICO
Jeep 65/...
(c/ Tampa e Conexões - Completo)
Sem Mangote
AC7200 - 40 L

PLÁSTICO
F-1000 .../92
Sem Mangote
AC7101 - 88 L

PLÁSTICO
F-75
Sem Mangote
AC7701 - 66 L

Tanques de Combustível - VOLKSWAGEN

Gol, Voyage, Parati e Saveiro .../85
(2 respiros s/gargalo)
AC001 - 55 L

Gol, Voyage, Parati e Saveiro 86/96
(1 respiro sucção p/ bóia)
AC002 - 55 L

Gol, Voyage, Parati e Saveiro 88/90
(1 respiro c/ bocal)
AC003 - 55 L

Gol Bola 1.6/1.8/2.0 95/03
(bóia encaixe)
AC004 - 55 L

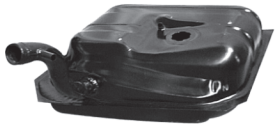

Passat .../81
AC010 - 45 L

Fusca .../77
AC015 - 40 L

Fusca 78/92
AC016 - 40 L

Fusca (Itamar) 93/96
AC017 - 40 L

Variant / TL .../77
AC030 - 45 L

Brasilia .../77
AC031 - 45 L

Brasilia 78/...
AC032 - 40 L

Kombi .../82
(bóia parafuso c/ gargalo)
AC040 - 50 L

Kombi 82/83
(bóia parafuso s/ gargalo)
AC041 - 50 L

Kombi 83/88
(bóia encaixe s/ gargalo)
AC042 - 50 L

Kombi Carat 98/10 Inj.
AC043 - 50 L

Kombi 89/96
(bóia encaixe c/ gargalo)
AC044 - 50 L

Kombi 1.4 11/...
Motor Flex
AC2345 - 50 L

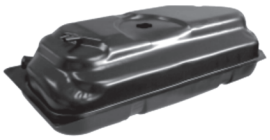

Santana e Quantum 85/89
(bóia pequena - 2 canos)
AC046 - 75 L

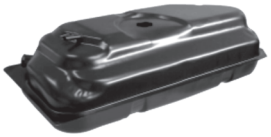

Santana e Quantum 84/94
(bóia pequena - 3 canos)
AC047 - 75 L

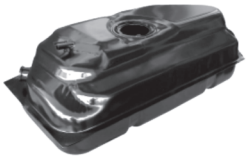

Santana e Quantum 93/95
(bóia grande - 2 canos)
AC048 - 75 L

Fox e Spacefox todos
(bóia encaixe c/ suporte para filtro)
AC2305 - 50 L

Tanques de Combustível - FIAT

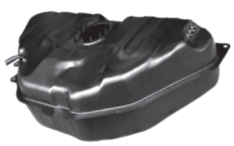

Uno 90/95
(s/ furo válvula bóia redonda s/3 canos)
AC060 - 55 L

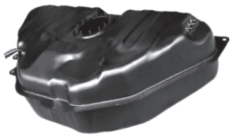

Uno Fire .../06, Smart .../04
(s/ furo válvula bóia oval s/3 canos)
AC061 - 55 L

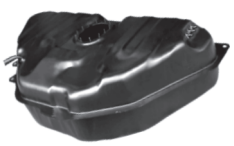

Uno 84/90
(s/ furo válvula bóia pressão s/3 canos)
AC062 - 55 L

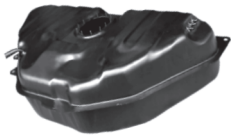

Uno 83/03, Fiorino 88/89
(c/ furo válvula bóia pressão s/3 canos)
AC063 - 55 L

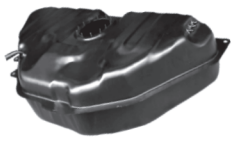

Uno 88/89
(s/ furo válvula bóia oval c/3 canos - 10 parafusos)
AC070 - 55 L

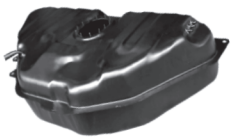

Uno 90/92
(s/ furo válvula bóia oval s/3 canos - 10 parafusos)
AC071 - 55 L

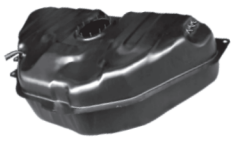

Uno 90/92
(c/ furo válvula bóia oval s/3 canos - 10 parafusos)
AC072 - 55 L

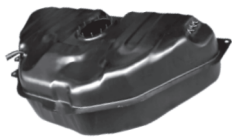

Uno 90/92
(c/ furo válvula bóia pressão c/3 canos)
AC064 - 55 L

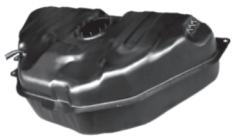

Uno 89/92
(c/ furo válvula
bóia redonda s/3 canos)
AC065 - 55 L

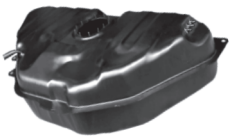

Uno 93/03
(c/ furo válvula
bóia redonda c/3 canos)
AC066 - 55 L

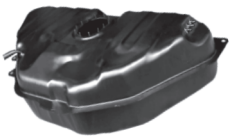

Uno 92/94
(s/ furo válvula
bóia oval c/3 canos)
AC067 - 55 L

Uno 90/03,
Fiorino 90/92
(s/ furo válvula
bóia redonda c/3 canos)
AC068 - 55 L

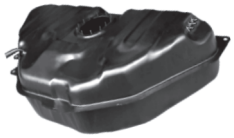

Uno Smart .../04
(c/ furo válvula
bóia oval c/3 canos)
AC069 - 55 L

Palio Todos .../12
Punto Todos .../11
Siena / Idea Todos .../11
Uno Fire .../11
Uno Fase II .../11
Uno 2019
(c/ furo para válvula gasolina)
AC075 - 48 L

Palio, Siena 96/07
(s/ furo para válvula
álcool)
AC076 - 48 L

Palio Weekend 96/10
(bóia grande c/ 3 furos
válvula)
AC2379B - 61 L

Palio Weekend 10/16
(bóia grande c/ 2 furos
válvula)
AC2379C - 61 L

Fiorino 94/96
(bóia pequena 8 parafusos)
AC2377 - 55 L

Fiorino 97/06
(bóia grande 12 parafusos)
AC2378 - 55 L

Strada 96/19
(bóia oval 12 parafusos)
AC2379 - 58 L

Tanques de Combustível - FORD

Pampa (4x2 1.6/1.8)
83/96
AC080 - 72 L

Pampa (4x4)
83/96
AC081 - 62 L

Escort .../86
(bóia lateral)
AC085 - 55 L

Escort 86/91
(bóia encaixe)
AC086 - 55 L

Escort Hobby/XR-3/Guia
87/96, Verona
(bóia com rosca)
AC087 - 55 L

Corcel I 72/77
AC090 - 51 L

F-1000 76/92
AC092 - 87 L

PLÁSTICO
F-1000 .../92
Sem Mangote
AC7101 - 88 L

Fiesta 96/07
(c/ gargalo)
AC083 - 45 L

Corcel II 78/..., Del Rey 81/88
AC091 - 55 L

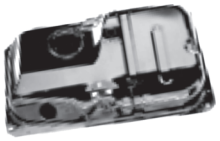

Ford Ka 97/07
(s/ gargalo)
AC082 - 45 L

Versailles, Royale 91/96
AC093 - 75 L

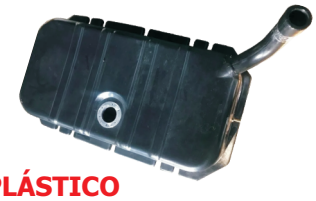

PLÁSTICO
F-75
Sem Mangote
AC7701 - 66 L

Tanques de Combustível - GM

Chevette 77/82
AC050 - 45 L

Chevette 83/90
AC051 - 58 L

Opala 83/91
AC053 - 85 L

Caravan 83/91
AC054 - 65 L

Monza Hatch 82/83
(bóia lateral parafuso)
AC059B - 61 L

Monza .../89
(bóia parafuso)
AC057 - 61 L

Monza 90/92
(bóia encaixe)
AC058 - 61 L

Monza 91/...
(bóia injeção)
AC059 - 61 L

Pick-Up Corsa 95/06
(bóia encaixe)
AC055 - 50 L

Corsa Hatch/Sedan/SW 94/02
(bóia encaixe)
AC056 - 45 L

A-20, C-20, D-20 83/86
(sem retorno)
AC052A - 88 L

A-20, C-20, D-20 86/92
(com retorno)
AC052 - 95 L

PLÁSTICO
C-20, D-20 83/92
Sem Mangote
AC7005 - 110 L

Tanques de Combustível - JEEP

PLÁSTICO
Jeep 65/...
(c/ Tampa e Conexões - Completo)
Sem Mangote
AC7200 - 40 L

Tanques de Combustível - TOYOTA

PLÁSTICO
Toyota Bandeirante 70/92
Sem Mangote
AC7601 - 52 L

PLÁSTICO
Toyota Bandeirante 93/...
Sem Mangote
AC7602 - 65 L

Tanques de Combustível - WILLYS

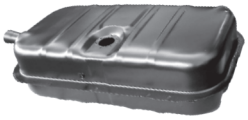

Perua Rural
AC095 - 66 L

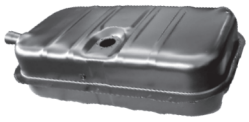

Pick-Up F-75
AC096 - 66 L

Lataria - VOLKSWAGEN

Cabeçote Montado 4x1
Fusca 1200/1300
AC160

Cabeçote Montado 4x1
Fusca 1500/1600
AC161

Cabeçote Montado 3x1
Fusca 1200/1300
AC162

Cabeçote Montado 3x1
Fusca 1500/1600
AC163

Cabeçote Simples
Fusca 1200/1300
AC164

Cabeçote Simples
Fusca 1500/1600
AC165

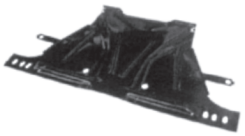

Bandeja do Cabeçote
Fusca 1200/1300
AC166

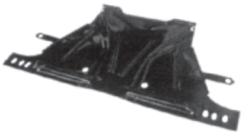

Bandeja do Cabeçote
Fusca 1500/1600
AC167

Túnel do Cabeçote
Fusca todos
AC168

Chapéu de Napoleão
Fusca todos
AC169

Cabeçote Montado 3x1
Brasilia todas
AC211

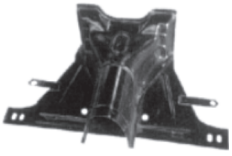

Cabeçote Montado 4x1
Brasilia todas
AC210

Bandeja do Cabeçote
Brasilia
AC212